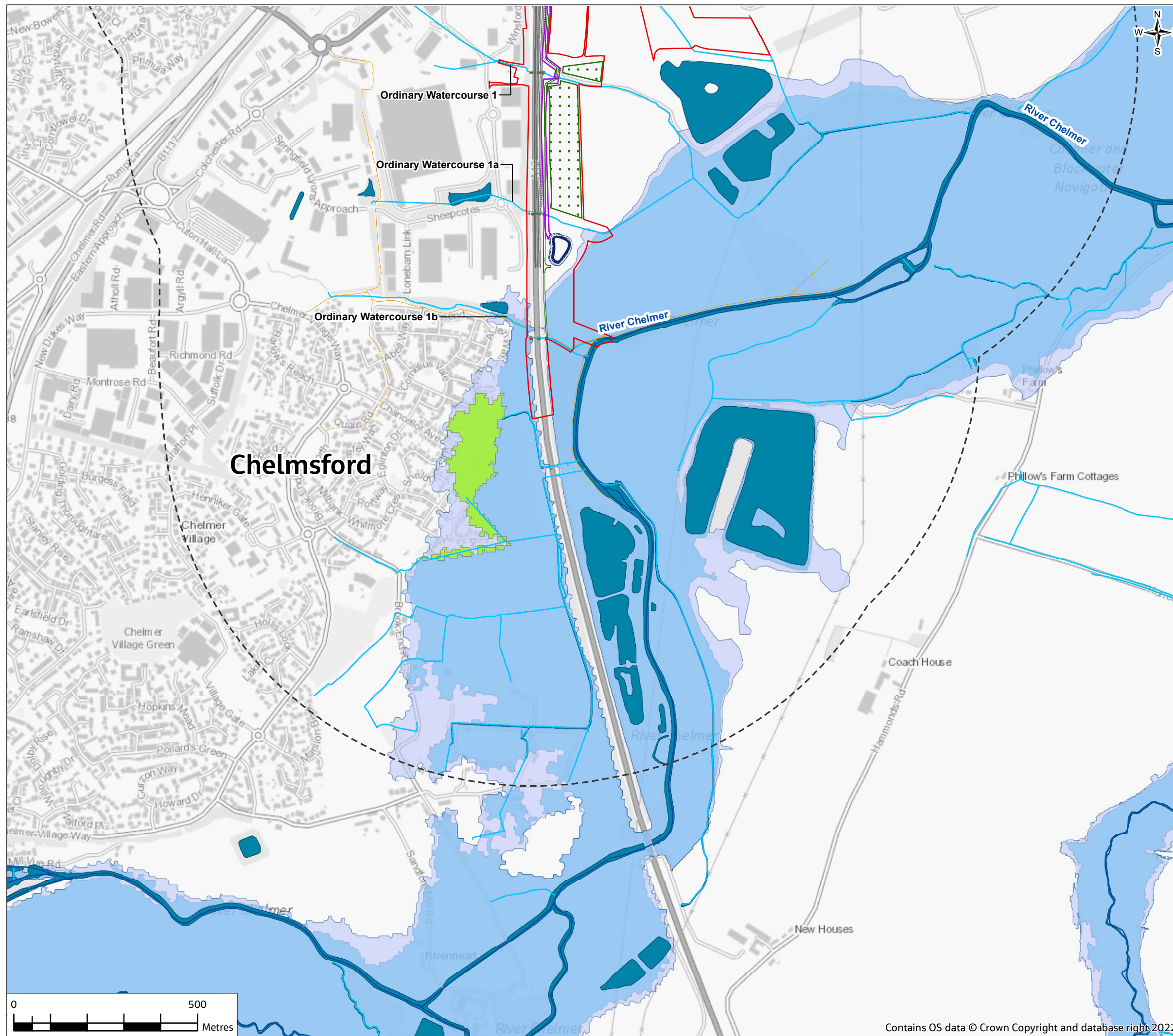

FIGURE 14.4



Legend

Proposed scheme

- Order Limits
- Study area
- Scheme
- Flood bund
- River diversion
- Cut-off ditch
- Culverts
- Walking, cycling and horse-riding route
- Haul roads
- Temporary roads
- Private means of access and pond access tracks
- Drainage pond
- Borrow pits
- Compounds and laydown areas
- Flood mitigation area

Water environment

- Temporary materials storage
- Temporary pond
- Main River
- Ordinary Watercourse*
- Existing water features (river, ponds, lakes and reservoirs)
- Areas benefitting from flood defences
- Flood Map for Planning Flood Zone 2
- Flood Map for Planning Flood Zone 3

Note:
 *Ordinary Watercourses in the vicinity of the proposed scheme have been numbered for ease of reference
 **see FRA for details of climate change allowance applied to modelled watercourses

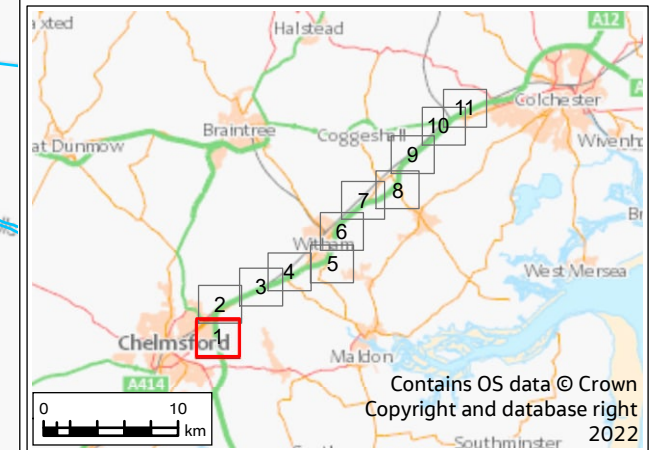

P01	20/07/22	For DCO application	JC	CW	DS	SG
Rev.	Rev. Date	Purpose of revision	Drawn	Check'd	Rev'd	Appr'd
Development Consent Order Drawing Number: TR010060/APP/6.2			APFP Regulation: Regulation 5(2)(a)			

Client

Project

**REGIONAL DELIVERY PARTNERSHIP
 A12 CHELMSFORD TO A120 WIDENING SCHEME**

Drawing Title

**ENVIRONMENTAL STATEMENT
 EXISTING FLUVIAL FLOOD RISK
 SHEET 1 OF 11**

Drawing Status	S4 - SUITABLE FOR STAGE APPROVAL	
Scale @ A3	1:10000	DO NOT SCALE
Jacobs No.	B36601D1	Rev P01
Client No.	HE551497	
Drawing Number	HE551497-JAC-LDC-SCHW-SK-GI-0173	

© Copyright 2022 Jacobs UK Limited. The concepts and information contained in this document are the property of Jacobs. Use or copying of this document in whole or in part without the written permission of Jacobs constitutes an infringement of copyright. Limitation: This drawing has been prepared on behalf of, and for the exclusive use of Jacobs' Client, and is subject to, and issued in accordance with, the provisions of the contract between Jacobs and the Client. Jacobs accepts no liability or responsibility whatsoever for, or in respect of any use of, or reliance upon, this drawing by any third party.

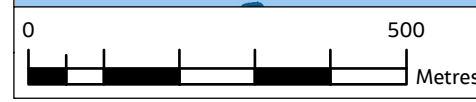
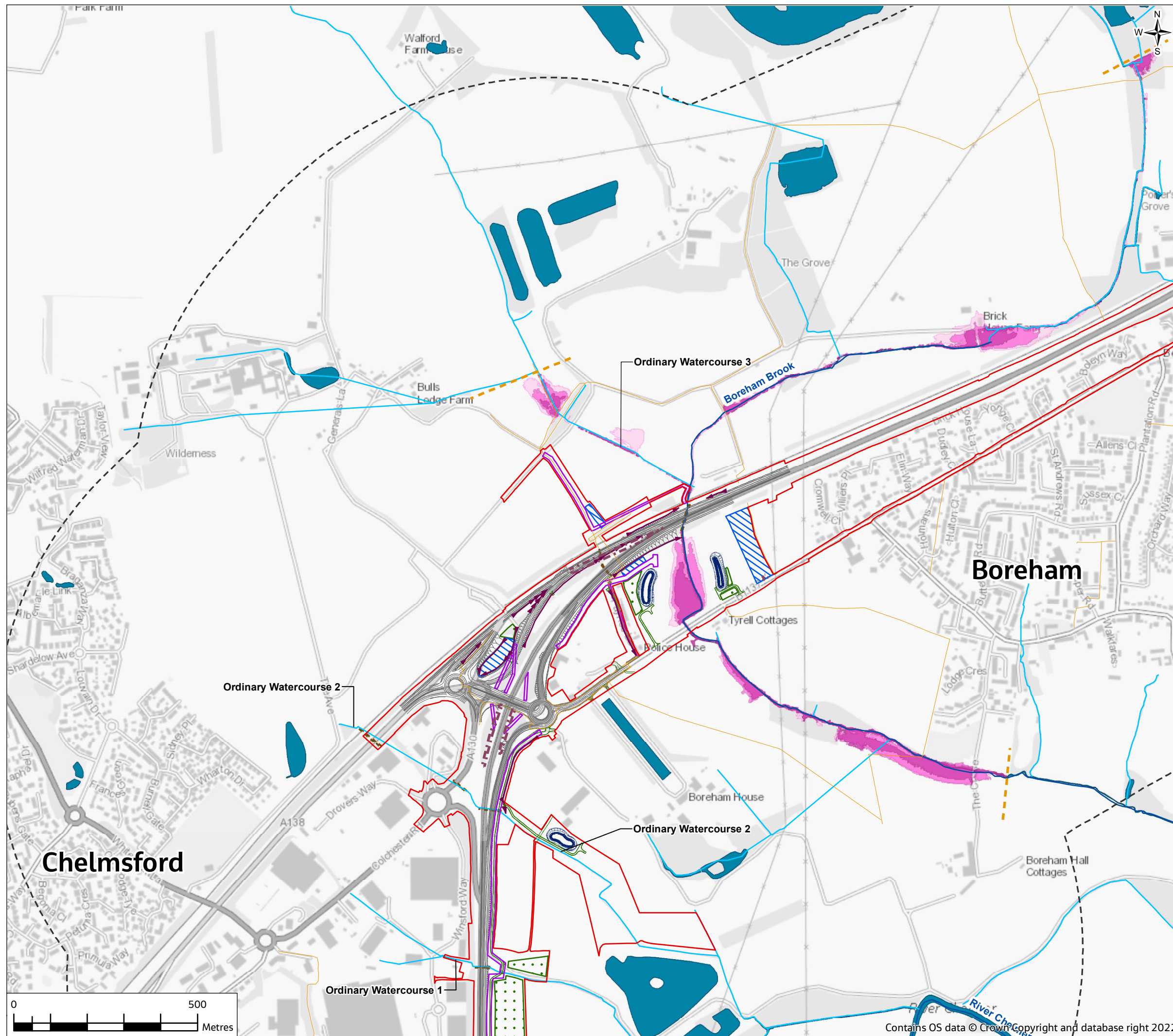

FIGURE 14.4



Legend

Proposed scheme

- Order Limits
- Study area
- Scheme
- Flood bund
- River diversion
- Cut-off ditch
- Culverts
- Walking, cycling and horse-riding route
- Haul roads
- Temporary roads
- Private means of access and pond access tracks
- Drainage pond
- Borrow pits
- Compounds and laydown areas
- Flood mitigation area

Water environment

- Main River
- Ordinary Watercourse*
- Existing water features (river, ponds, lakes and reservoirs)

Modelled fluvial flood extents

- 5% (1 in 20) AEP
- 1% (1 in 100) AEP
- 1% (1 in 100) AEP plus allowance for climate change**

Hydraulic Model Extents

- Boreham Brook

Temporary materials storage

- Temporary pond

Note:
 *Ordinary Watercourses in the vicinity of the proposed scheme have been numbered for ease of reference
 **see FRA for details of climate change allowance applied to modelled watercourses

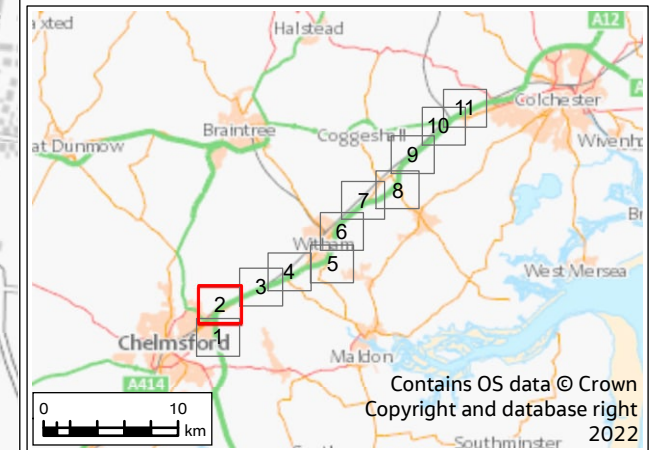

PO1	20/07/22	For DCO application	JC	CW	DS	SG
Rev.	Rev. Date	Purpose of revision	Drawn	Check'd	Rev'd	Appr'd
Development Consent Order Drawing Number: TR010060/APP/6.2			APFP Regulation: Regulation 5(2)(a)			

Client

Project

REGIONAL DELIVERY PARTNERSHIP
 A12 CHELMSFORD TO A120 WIDENING SCHEME

Drawing Title

ENVIRONMENTAL STATEMENT
 EXISTING FLUVIAL FLOOD RISK
 SHEET 2 OF 11

Drawing Status	S4 - SUITABLE FOR STAGE APPROVAL	
Scale @ A3	1:10000	DO NOT SCALE
Jacobs No.	B36601D1	Rev P01
Client No.	HE551497	
Drawing Number	HE551497-JAC-LDC-SCHW-SK-GI-0174	

© Copyright 2022 Jacobs UK Limited. The concepts and information contained in this document are the property of Jacobs. Use or copying of this document in whole or in part without the written permission of Jacobs constitutes an infringement of copyright. Limitation: This drawing has been prepared on behalf of, and for the exclusive use of Jacobs' Client, and is subject to, and issued in accordance with, the provisions of the contract between Jacobs and the Client. Jacobs accepts no liability or responsibility whatsoever for, or in respect of any use of, or reliance upon, this drawing by any third party.

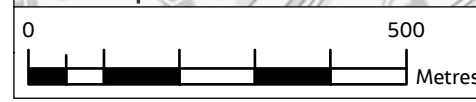

Contains OS data © Crown Copyright and database right 2022

FIGURE 14.4

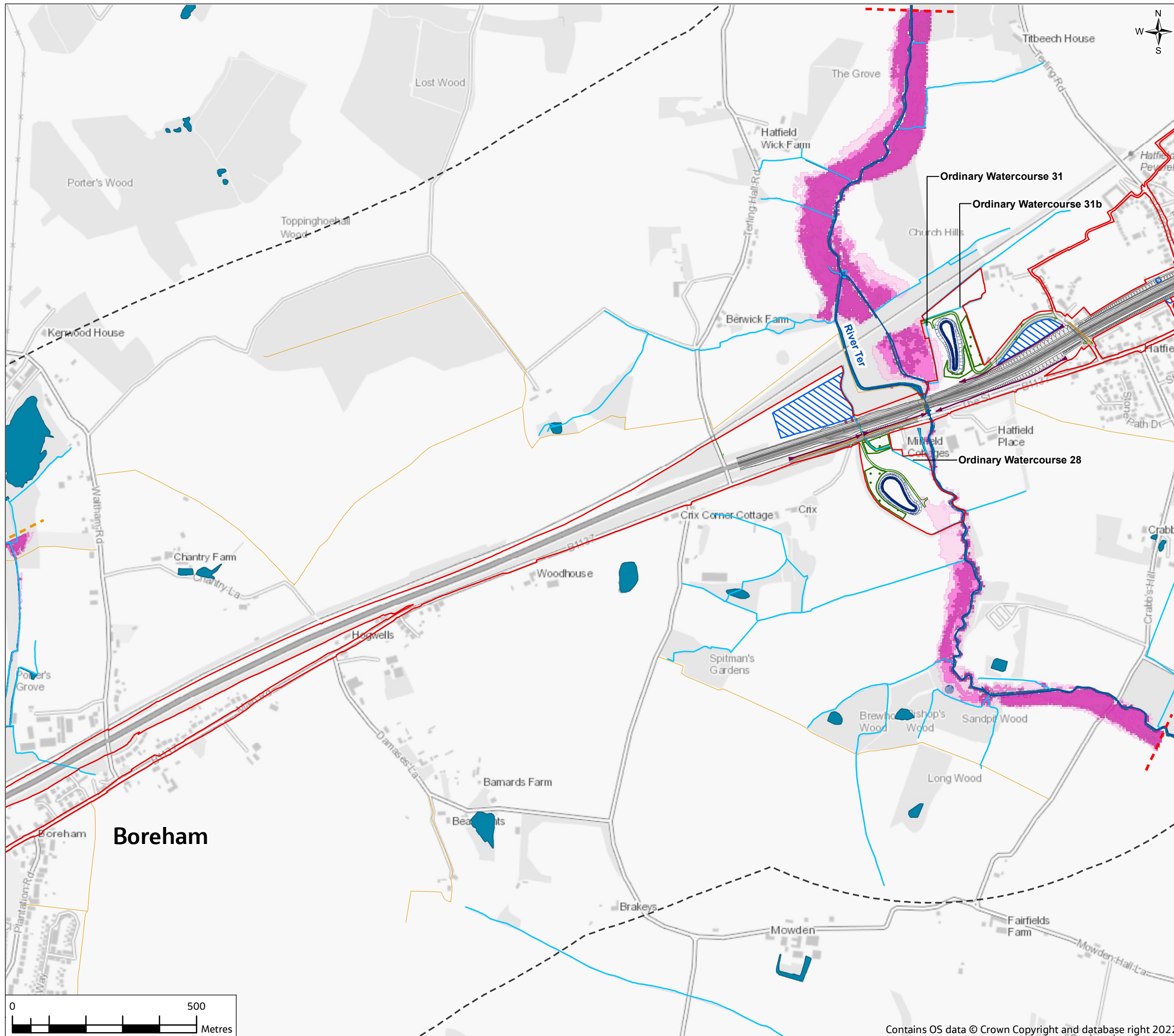

Legend

Proposed scheme

- Order Limits
- Study area
- Scheme
- Flood bund
- River diversion
- Cut-off ditch
- Culverts
- Walking, cycling and horse-riding route
- Haul roads
- Temporary roads
- Private means of access and pond access tracks
- Drainage pond
- Borrow pits
- Compounds and laydown areas
- Flood mitigation area

Water environment

- Main River
- Ordinary Watercourse*
- Existing water features (river, ponds, lakes and reservoirs)

Modelled fluvial flood extents

- 5% (1 in 20) AEP
- 1% (1 in 100) AEP
- 1% (1 in 100) AEP plus allowance for climate change**

Hydraulic Model Extents

- Boreham Brook
- River Ter

Note:
 *Ordinary Watercourses in the vicinity of the proposed scheme have been numbered for ease of reference
 **see FRA for details of climate change allowance applied to modelled watercourses

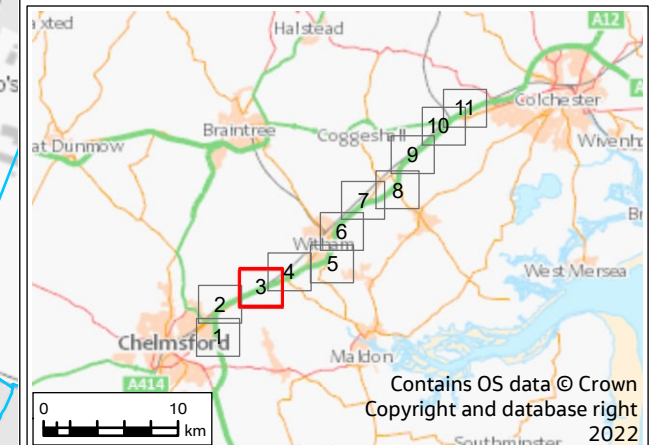

PO1	20/07/22	For DCO application	JC	CW	DS	SG
Rev.	Rev. Date	Purpose of revision	Drawn	Check'd	Rev'd	Appr'd

Development Consent Order Drawing Number: TR010060/APP/6.2
 APFP Regulation: Regulation 5(2)(a)



Client: **national highways**

Project: **REGIONAL DELIVERY PARTNERSHIP
 A12 CHELMSFORD TO A120 WIDENING SCHEME**

Drawing Title: **ENVIRONMENTAL STATEMENT
 EXISTING FLUVIAL FLOOD RISK
 SHEET 3 OF 11**

Drawing Status: **S4 - SUITABLE FOR STAGE APPROVAL**

Scale @ A3: 1:10000
 Jacobs No.: B36601D1
 Client No.: HE551497

Drawing Number: **HE551497-JAC-LDC-SCHW-SK-GI-0175**

© Copyright 2022 Jacobs UK Limited. The concepts and information contained in this document are the property of Jacobs. Use or copying of this document in whole or in part without the written permission of Jacobs constitutes an infringement of copyright. Limitation: This drawing has been prepared on behalf of, and for the exclusive use of Jacobs' Client, and is subject to, and issued in accordance with, the provisions of the contract between Jacobs and the Client. Jacobs accepts no liability or responsibility whatsoever for, or in respect of any use of, or reliance upon, this drawing by any third party.



Contains OS data © Crown Copyright and database right 2022

FIGURE 14.4

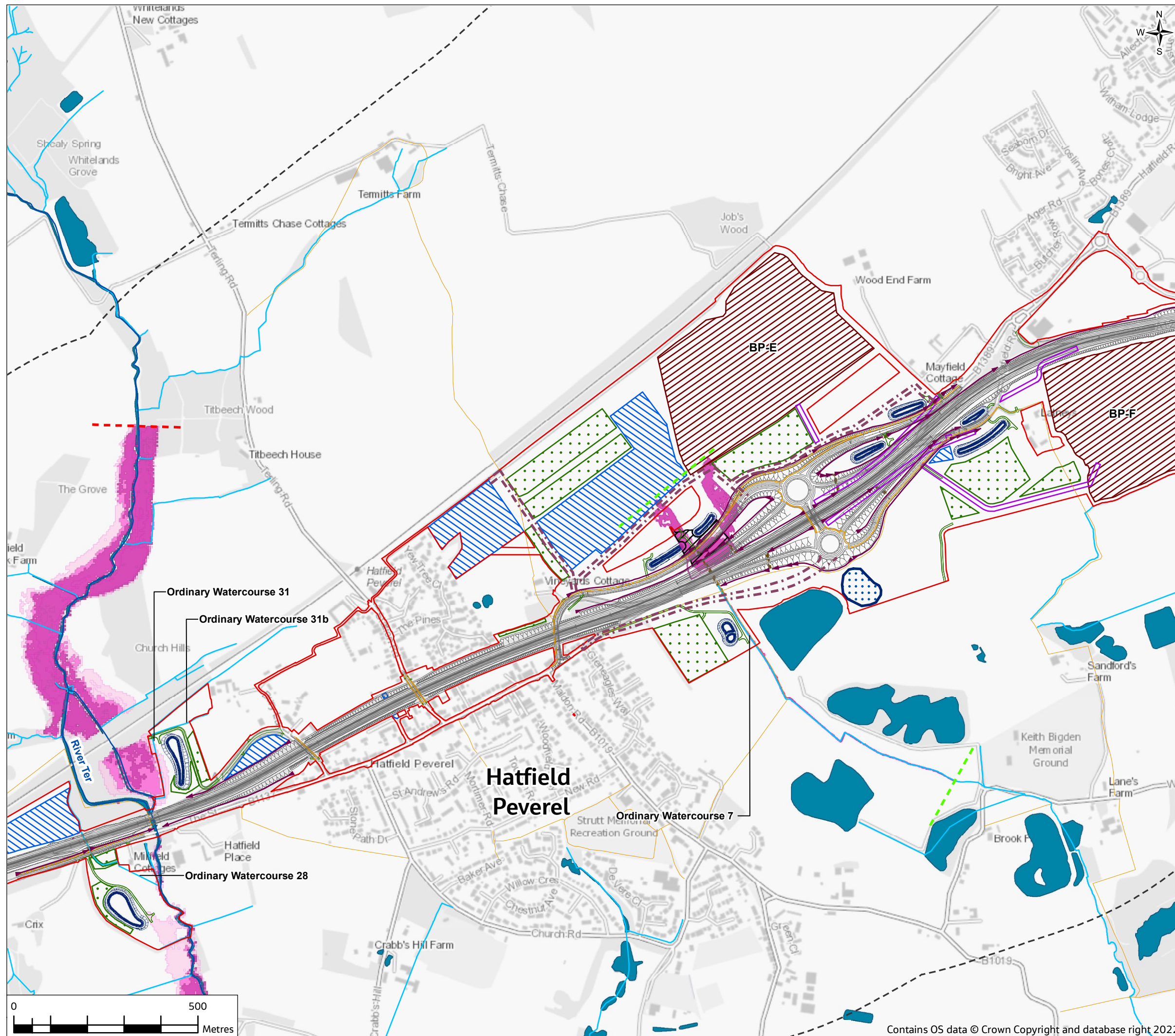

Legend

- Proposed scheme**
- Order Limits
- Study area
- Scheme
- Flood bund
- River diversion
- Cut-off ditch
- Culverts
- Walking, cycling and horse-riding route
- Haul roads
- Temporary roads
- Private means of access and pond access tracks
- Drainage pond
- Borrow pits
- Compounds and laydown areas
- Flood mitigation area
- Temporary materials storage
- Temporary pond
- Water environment**
- Main River
- Ordinary Watercourse*
- Existing water features (river, ponds, lakes and reservoirs)
- Modelled fluvial flood extents**
- 5% (1 in 20) AEP
- 1% (1 in 100) AEP
- 1% (1 in 100) AEP plus allowance for climate change**
- Hydraulic Model Extents**
- River Ter
- Minor watercourse 7

Note:
 *Ordinary Watercourses in the vicinity of the proposed scheme have been numbered for ease of reference
 **see FRA for details of climate change allowance applied to modelled watercourses

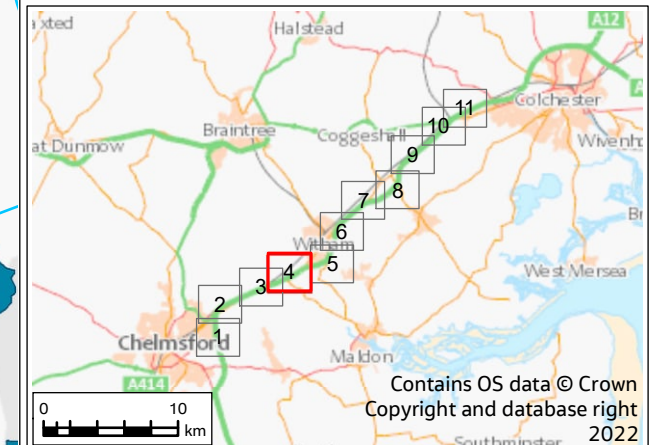

PO1	20/07/22	For DCO application	JC	CW	DS	SG
Rev.	Rev. Date	Purpose of revision	Drawn	Check'd	Rev'd	Appr'd

Development Consent Order Drawing Number: TR010060/APP/6.2
 APFF Regulation: Regulation 5(2)(a)



Project
 REGIONAL DELIVERY PARTNERSHIP
 A12 CHELMSFORD TO A120 WIDENING SCHEME

Drawing Title
 ENVIRONMENTAL STATEMENT
 EXISTING FLUVIAL FLOOD RISK
 SHEET 4 OF 11

Drawing Status	S4 - SUITABLE FOR STAGE APPROVAL	
Scale @ A3	1:10000	DO NOT SCALE
Jacobs No.	B36601D1	Rev P01
Client No.	HE551497	
Drawing Number	HE551497-JAC-LDC-SCHW-SK-GI-0176	

© Copyright 2022 Jacobs UK Limited. The concepts and information contained in this document are the property of Jacobs. Use or copying of this document in whole or in part without the written permission of Jacobs constitutes an infringement of copyright. Limitation: This drawing has been prepared on behalf of, and for the exclusive use of Jacobs' Client, and is subject to, and issued in accordance with, the provisions of the contract between Jacobs and the Client. Jacobs accepts no liability or responsibility whatsoever for, or in respect of any use of, or reliance upon, this drawing by any third party.



FIGURE 14.4

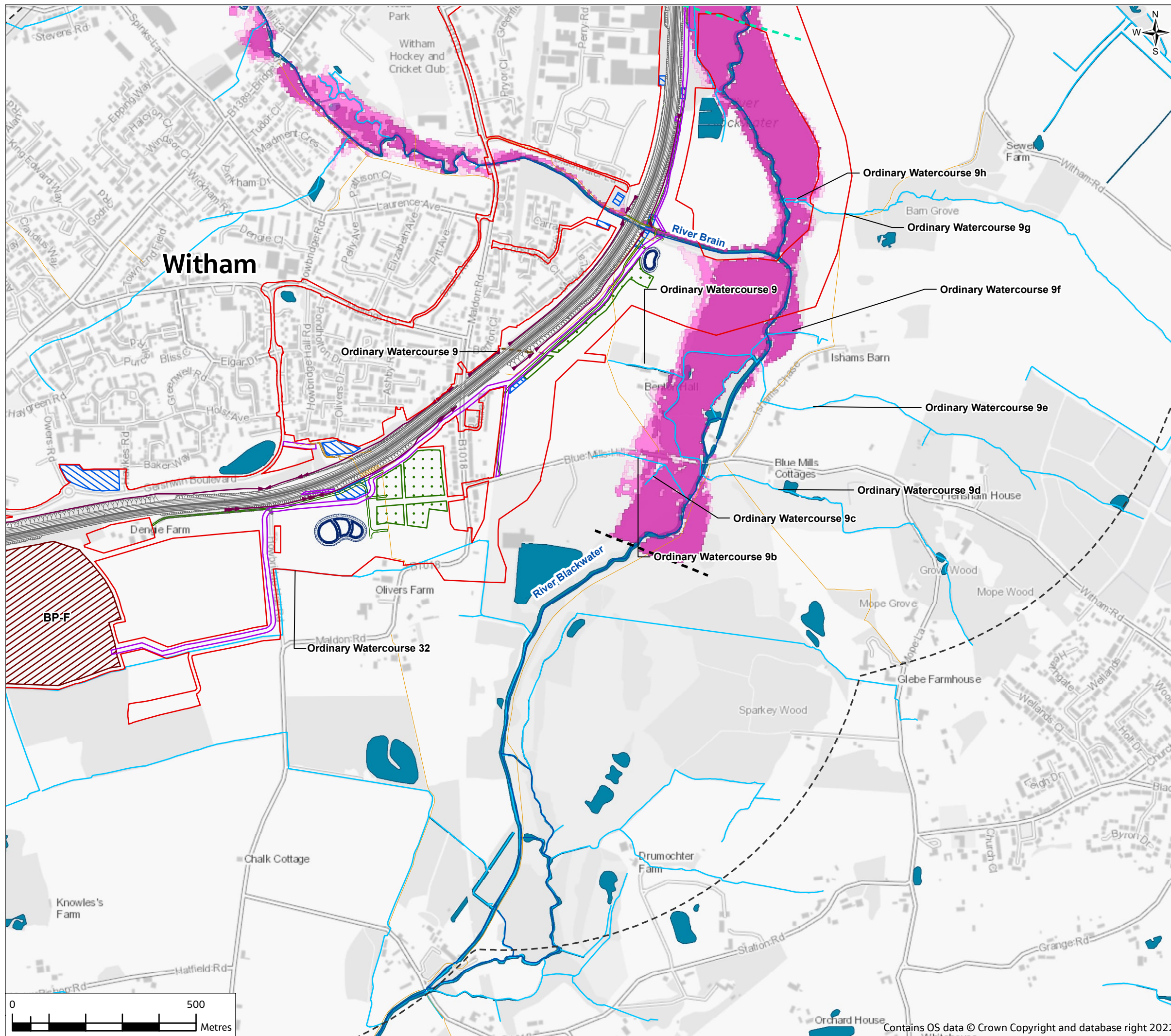

Legend

Proposed scheme

- Order Limits
- Study area
- Scheme
- Flood bund
- River diversion
- Cut-off ditch
- Culverts
- Walking, cycling and horse-riding route
- Haul roads
- Temporary roads
- Private means of access and pond access tracks
- Drainage pond
- Borrow pits
- Compounds and laydown areas
- Flood mitigation area

Water environment

- Main River
- Ordinary Watercourse*
- Existing water features (river, ponds, lakes and reservoirs)

Modelled fluvial flood extents

- 5% (1 in 20) AEP
- 1% (1 in 100) AEP
- 1% (1 in 100) AEP plus allowance for climate change**

Hydraulic Model Extents

- River Blackwater
- River Brain

Note:
 *Ordinary Watercourses in the vicinity of the proposed scheme have been numbered for ease of reference
 **see FRA for details of climate change allowance applied to modelled watercourses

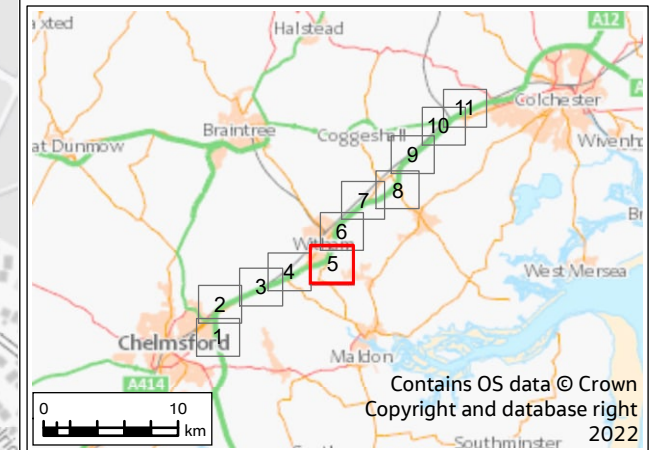

PO1	20/07/22	For DCO application	JC	CW	DS	SG
Rev.	Rev. Date	Purpose of revision	Drawn	Check'd	Rev'd	Appr'd
Development Consent Order Drawing Number: TR010060/APP/6.2			APFP Regulation: Regulation 5(2)(a)			
Project REGIONAL DELIVERY PARTNERSHIP A12 CHELMSFORD TO A120 WIDENING SCHEME						
Drawing Title ENVIRONMENTAL STATEMENT EXISTING FLUVIAL FLOOD RISK SHEET 5 OF 11						
Drawing Status S4 - SUITABLE FOR STAGE APPROVAL						
Scale @ A3		1:10000	DO NOT SCALE			
Jacobs No.		B36601D1	Rev P01			
Client No.		HE551497				
Drawing Number HE551497-JAC-LDC-SCHW-SK-GI-0177						

© Copyright 2022 Jacobs UK Limited. The concepts and information contained in this document are the property of Jacobs. Use or copying of this document in whole or in part without the written permission of Jacobs constitutes an infringement of copyright. Limitation: This drawing has been prepared on behalf of, and for the exclusive use of Jacobs' Client, and is subject to, and issued in accordance with, the provisions of the contract between Jacobs and the Client. Jacobs accepts no liability or responsibility whatsoever for, or in respect of any use of, or reliance upon, this drawing by any third party.

FIGURE 14.4

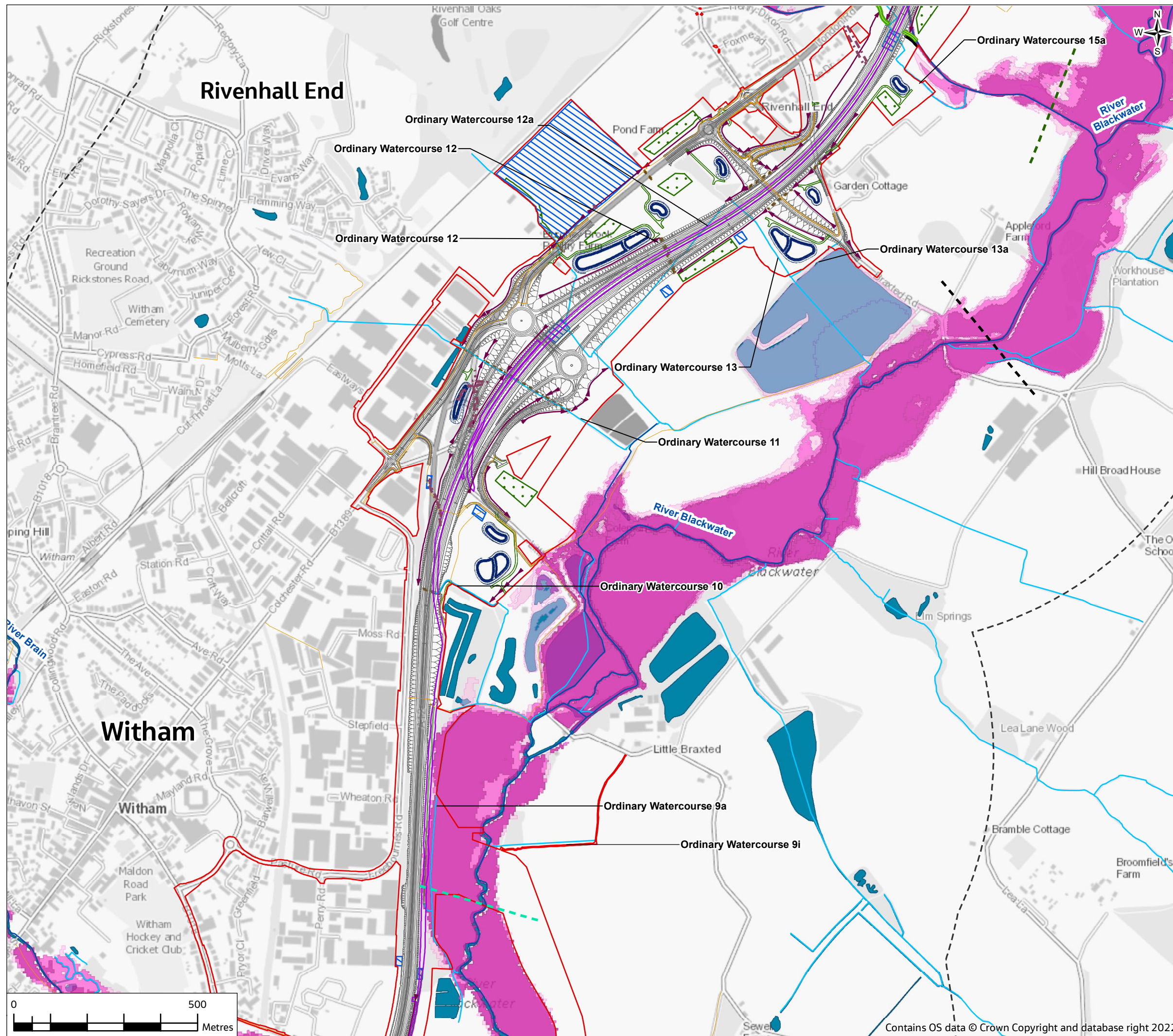

Legend

Proposed scheme

- Order Limits
- Study area
- Scheme
- Flood bund
- River diversion
- Cut-off ditch
- Culverts
- Walking, cycling and horse-riding route
- Haul roads
- Temporary roads
- Private means of access and pond access tracks
- Drainage pond
- Borrow pits
- Compounds and laydown areas
- Flood mitigation area

Water environment

- Main River
- Ordinary Watercourse*
- Existing water features (river, ponds, lakes and reservoirs)

Modelled fluvial flood extents

- 5% (1 in 20) AEP
- 1% (1 in 100) AEP
- 1% (1 in 100) AEP plus allowance for climate change**

Hydraulic Model Extents

- Rivenhall Brook
- River Blackwater
- River Brain

Note:
 *Ordinary Watercourses in the vicinity of the proposed scheme have been numbered for ease of reference
 **see FRA for details of climate change allowance applied to modelled watercourses

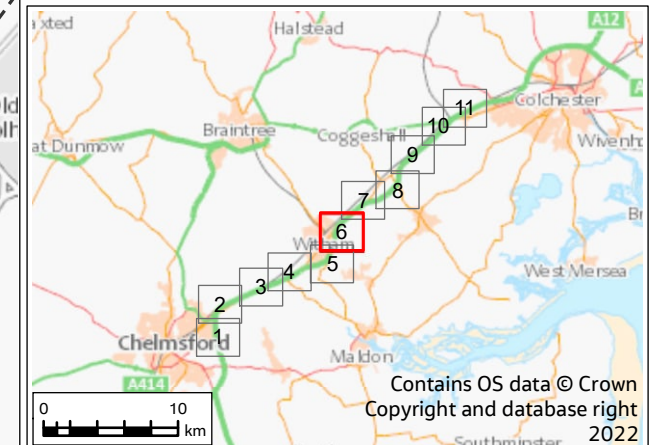

P01	20/07/22	For DCO application	JC	CW	DS	SG
Rev.	Rev. Date	Purpose of revision	Draw	Check'd	Rev'd	Appr'd
Development Consent Order Drawing Number: TR010060/APP/6.2			APFP Regulation: Regulation 5(2)(a)			



Client
 Project
**REGIONAL DELIVERY PARTNERSHIP
 A12 CHELMSFORD TO A120 WIDENING SCHEME**

Drawing Title
**ENVIRONMENTAL STATEMENT
 EXISTING FLUVIAL FLOOD RISK
 SHEET 6 OF 11**

Drawing Status	S4 - SUITABLE FOR STAGE APPROVAL	
Scale @ A3	1:10000	DO NOT SCALE
Jacobs No.	B36601D1	Rev P01
Client No.	HE551497	
Drawing Number	HE551497-JAC-LDC-SCHW-SK-GI-0178	

© Copyright 2022 Jacobs UK Limited. The concepts and information contained in this document are the property of Jacobs. Use or copying of this document in whole or in part without the written permission of Jacobs constitutes an infringement of copyright. Limitation: This drawing has been prepared on behalf of, and for the exclusive use of Jacobs' Client, and is subject to, and issued in accordance with, the provisions of the contract between Jacobs and the Client. Jacobs accepts no liability or responsibility whatsoever for, or in respect of any use of, or reliance upon, this drawing by any third party.

FIGURE 14.4

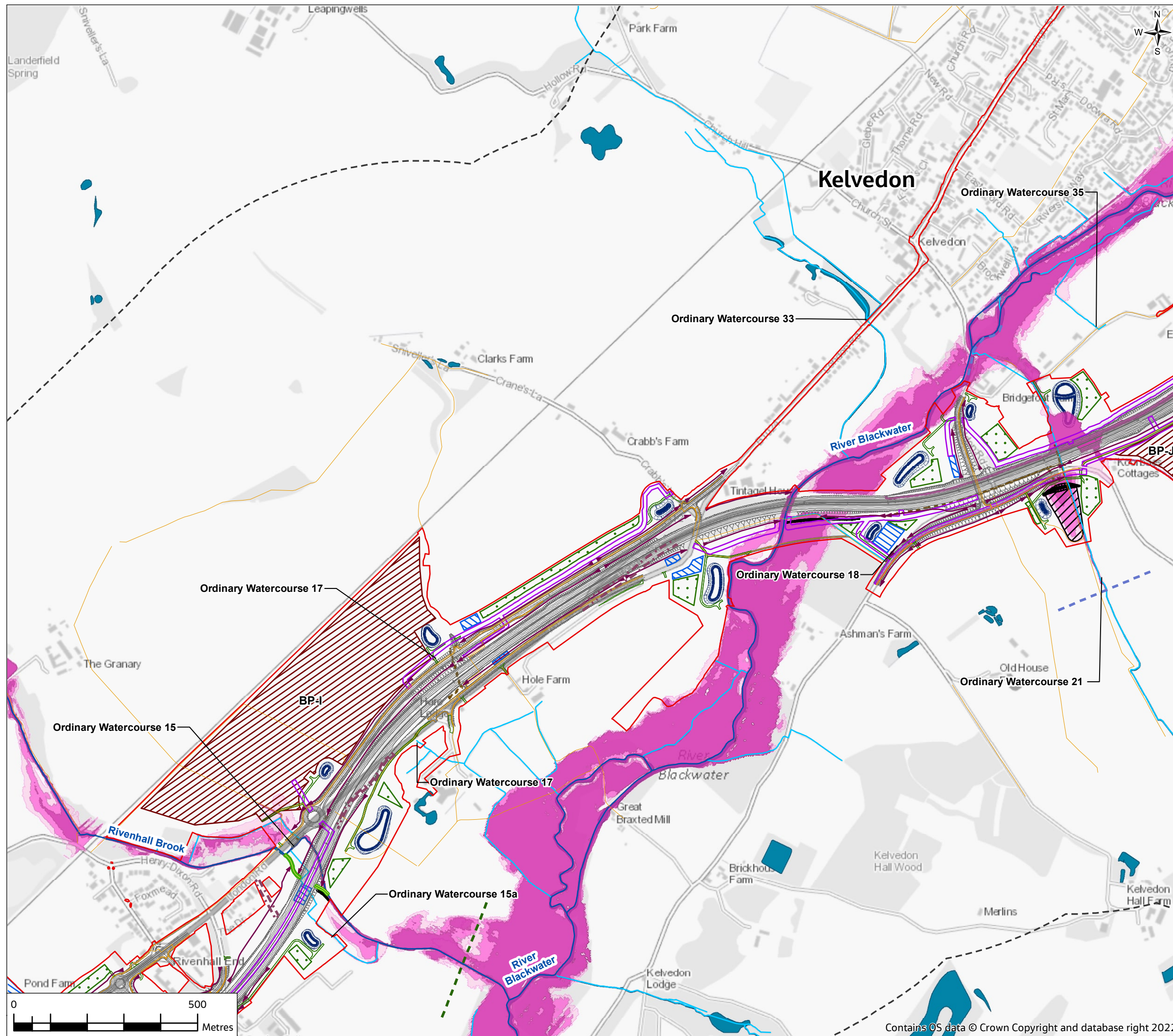

Legend

Proposed scheme

- Order Limits
- Study area
- Scheme
- Flood bund
- River diversion
- Cut-off ditch
- Culverts
- Walking, cycling and horse-riding route
- Haul roads
- Temporary roads
- Private means of access and pond access tracks
- Drainage pond
- Borrow pits
- Compounds and laydown areas
- Flood mitigation area

Water environment

- Main River
- Ordinary Watercourse*
- Existing water features (river, ponds, lakes and reservoirs)

Modelled fluvial flood extents

- 5% (1 in 20) AEP
- 1% (1 in 100) AEP
- 1% (1 in 100) AEP plus allowance for climate change**

Hydraulic Model Extents

- Rivenhall Brook
- Minor watercourse 21

Note:
 *Ordinary Watercourses in the vicinity of the proposed scheme have been numbered for ease of reference
 **see FRA for details of climate change allowance applied to modelled watercourses

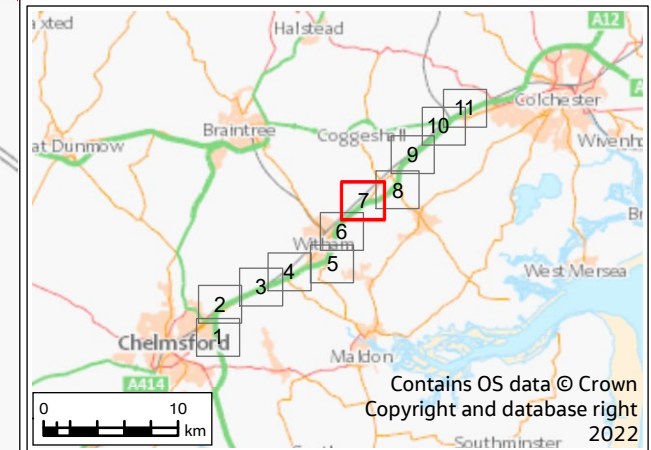

P01	20/07/22	For DCO application	JC	CW	DS	SG
Rev.	Rev. Date	Purpose of revision	Drawn	Check'd	Rev'd	Appr'd
Development Consent Order Drawing Number: TR010060/APP/6.2			APPP Regulation: Regulation 5(2)(a)			
Project REGIONAL DELIVERY PARTNERSHIP A12 CHELMSFORD TO A120 WIDENING SCHEME						
Drawing Title ENVIRONMENTAL STATEMENT EXISTING FLUVIAL FLOOD RISK SHEET 7 OF 11						
Drawing Status S4 - SUITABLE FOR STAGE APPROVAL						
Scale @ A3		1:10000	DO NOT SCALE			
Jacobs No.		B36601D1	Rev P01			
Client No.		HE551497				
Drawing Number HE551497-JAC-LDC-SCHW-SK-GI-0179						



© Copyright 2022 Jacobs UK Limited. The concepts and information contained in this document are the property of Jacobs. Use or copying of this document in whole or in part without the written permission of Jacobs constitutes an infringement of copyright. Limitation: This drawing has been prepared on behalf of, and for the exclusive use of Jacobs' Client, and is subject to, and issued in accordance with, the provisions of the contract between Jacobs and the Client. Jacobs accepts no liability or responsibility whatsoever for, or in respect of, any use of, or reliance upon, this drawing by any third party.

FIGURE 14.4

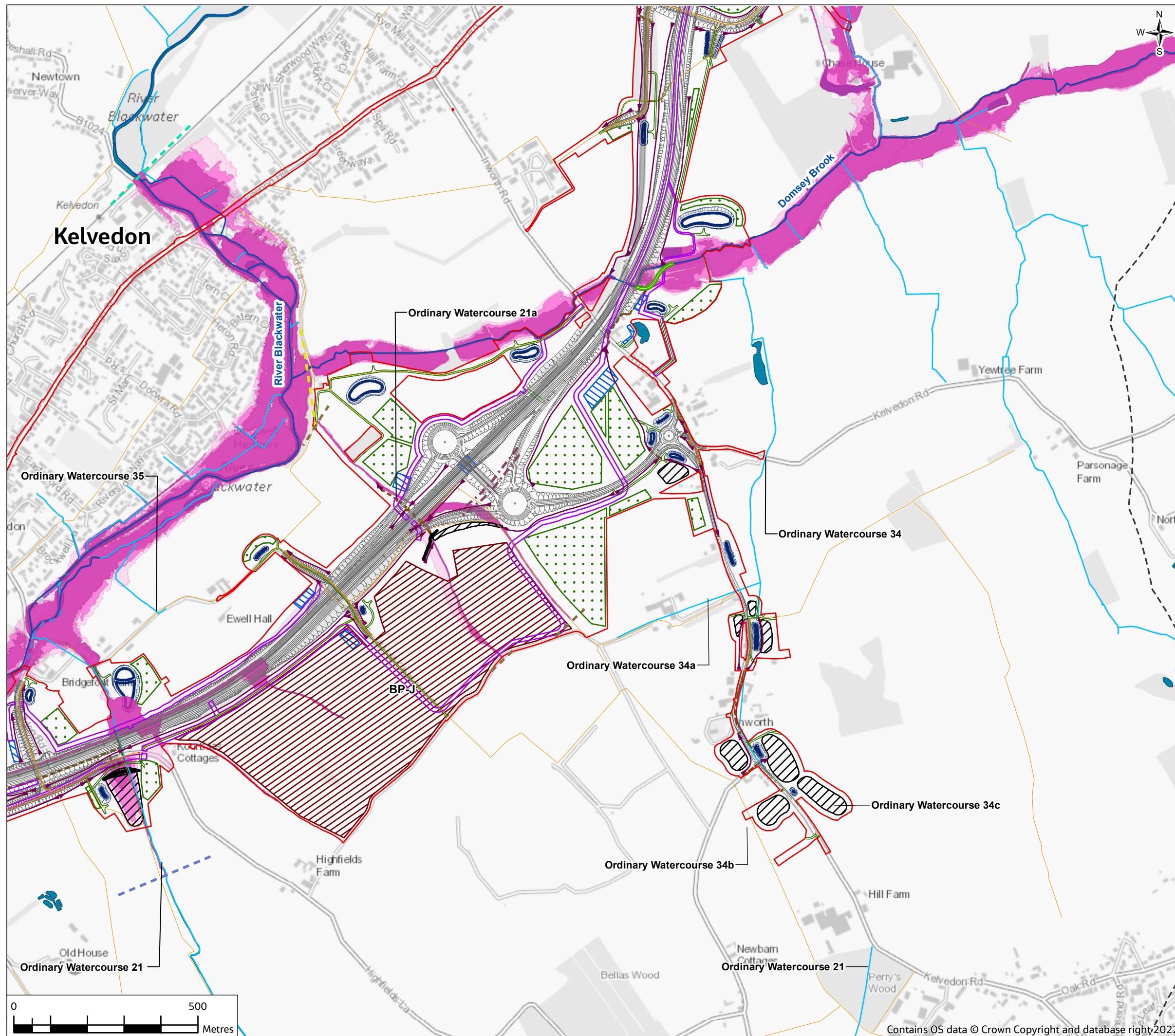

Legend

Proposed scheme

- Order Limits
- Study area
- Scheme
- Flood bund
- River diversion
- Cut-off ditch
- Culverts
- Walking, cycling and horse-riding route
- Haul roads
- Temporary roads
- Private means of access and pond access tracks
- Drainage pond
- Borrow pits
- Compounds and laydown areas
- Flood mitigation area

Water environment

- Main River
- Ordinary Watercourse*
- Existing water features (river, ponds, lakes and reservoirs)

Modelled fluvial flood extents

- 5% (1 in 20) AEP
- 1% (1 in 100) AEP
- 1% (1 in 100) AEP plus allowance for climate change**

Hydraulic Model Extents

- Domsey Brook
- River Blackwater
- Minor watercourse 21
- Minor watercourse 21A

Note:
 *Ordinary Watercourses in the vicinity of the proposed scheme have been numbered for ease of reference
 **see FRA for details of climate change allowance applied to modelled watercourses

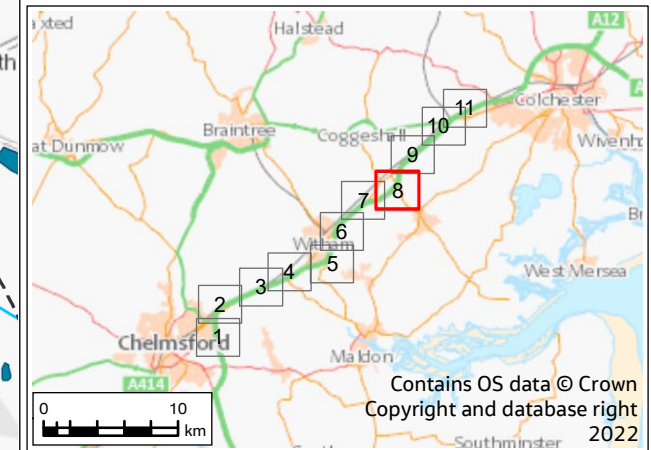

P01	20/07/22	For DCO application	JC	CW	DS	SG
Rev.	Rev. Date	Purpose of revision	Drawn	Check'd	Rev'd	Appr'd
Development Consent Order Drawing Number: TR010060/APP/6.2			APFP Regulation: Regulation 5(2)(a)			



Project
**REGIONAL DELIVERY PARTNERSHIP
 A12 CHELMSFORD TO A120 WIDENING SCHEME**

Drawing Title
**ENVIRONMENTAL STATEMENT
 EXISTING FLUVIAL FLOOD RISK
 SHEET 8 OF 11**

Drawing Status	S4 - SUITABLE FOR STAGE APPROVAL		
Scale @ A3	1:10000	DO NOT SCALE	
Jacobs No.	B36601D1	Rev	P01
Client No.	HE551497		
Drawing Number	HE551497-JAC-LDC-SCHW-SK-GI-0180		

© Copyright 2022 Jacobs UK Limited. The concepts and information contained in this document are the property of Jacobs. Use or copying of this document in whole or in part without the written permission of Jacobs constitutes an infringement of copyright. Limitation: This drawing has been prepared on behalf of, and for the exclusive use of Jacobs' Client, and is subject to, and issued in accordance with, the provisions of the contract between Jacobs and the Client. Jacobs accepts no liability or responsibility whatsoever for, or in respect of, any use of, or reliance upon, this drawing by any third party.



Contains OS data © Crown Copyright and database right 2022

FIGURE 14.4

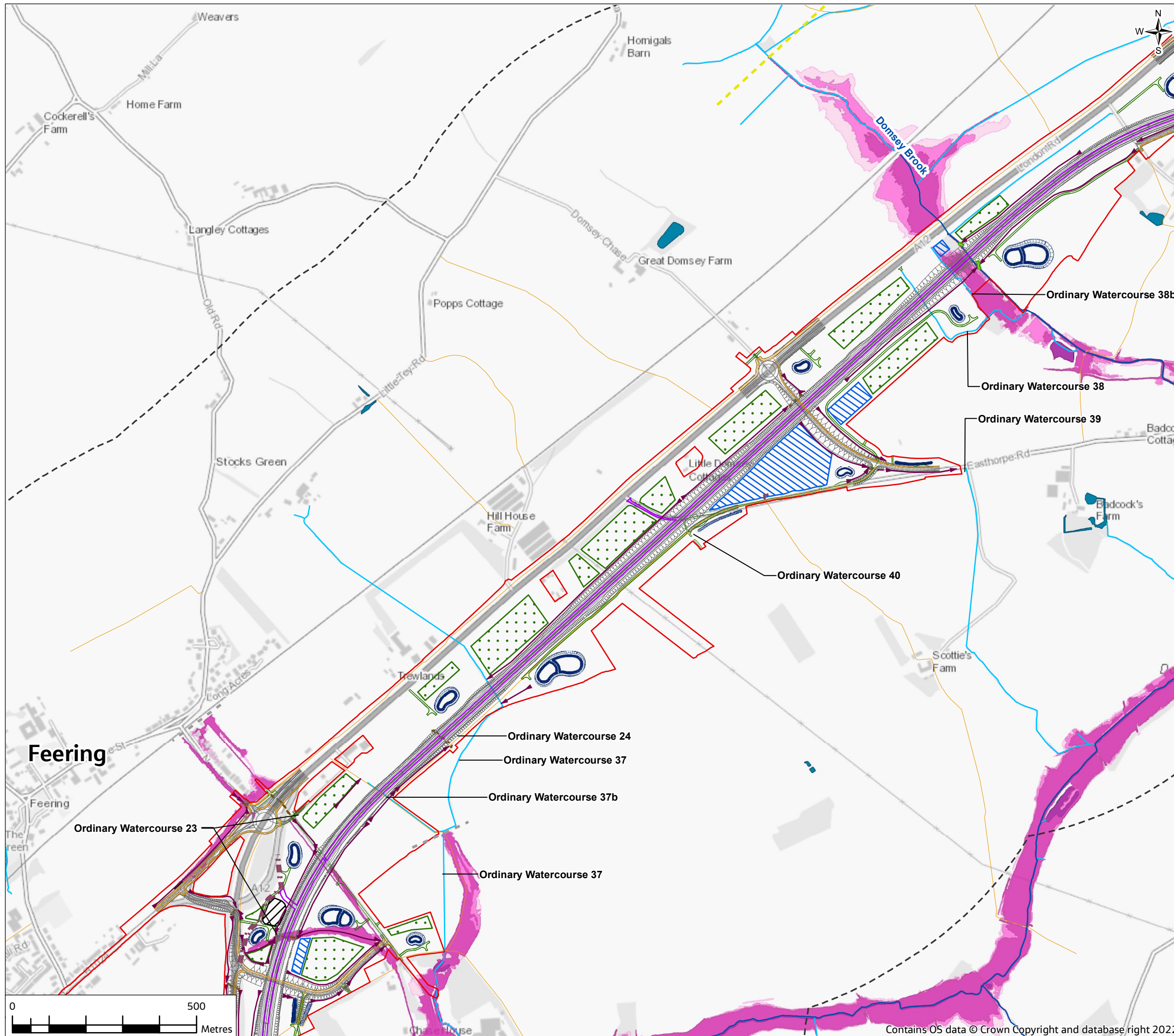

Legend

Proposed scheme

- Order Limits
- Study area
- Scheme
- Flood bund
- River diversion
- Cut-off ditch
- Culverts
- Walking, cycling and horse-riding route
- Haul roads
- Temporary roads
- Private means of access and pond access tracks
- Drainage pond
- Borrow pits
- Compounds and laydown areas
- Flood mitigation area

Water environment

- Main River
- Ordinary Watercourse*
- Existing water features (river, ponds, lakes and reservoirs)

Modelled fluvial flood extents

- 5% (1 in 20) AEP
- 1% (1 in 100) AEP
- 1% (1 in 100) AEP plus allowance for climate change**

Hydraulic Model Extents

- Domsey Brook
- Minor watercourse 23

Note:
 *Ordinary Watercourses in the vicinity of the proposed scheme have been numbered for ease of reference
 **see FRA for details of climate change allowance applied to modelled watercourses

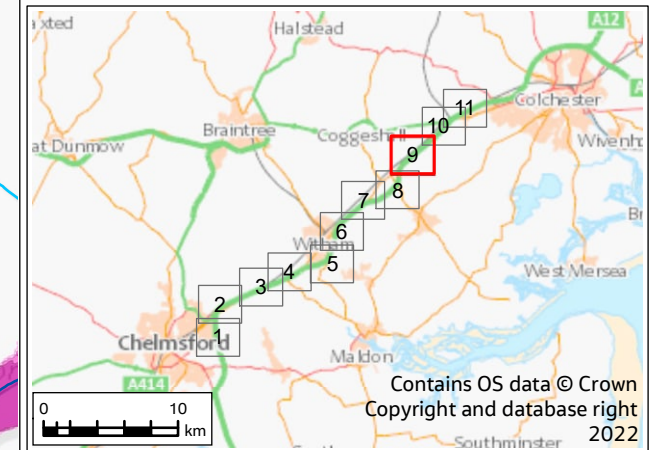

P01	20/07/22	For DCO application	JC	CW	DS	SG
Rev.	Rev. Date	Purpose of revision	Drawn	Check'd	Rev'd	Appr'd
Development Consent Order Drawing Number: TR010060/APP/6.2			APFP Regulation: Regulation 5(2)(a)			



Project
 REGIONAL DELIVERY PARTNERSHIP
 A12 CHELMSFORD TO A120 WIDENING SCHEME

Drawing Title
 ENVIRONMENTAL STATEMENT
 EXISTING FLUVIAL FLOOD RISK
 SHEET 9 OF 11

Drawing Status	S4 - SUITABLE FOR STAGE APPROVAL	
Scale @ A3	1:10000	DO NOT SCALE
Jacobs No.	B36601D1	Rev P01
Client No.	HE551497	
Drawing Number	HE551497-JAC-LDC-SCHW-SK-GI-0181	

© Copyright 2022 Jacobs UK Limited. The concepts and information contained in this document are the property of Jacobs. Use or copying of this document in whole or in part without the written permission of Jacobs constitutes an infringement of copyright. Limitation: This drawing has been prepared on behalf of, and for the exclusive use of Jacobs' Client, and is subject to, and issued in accordance with, the provisions of the contract between Jacobs and the Client. Jacobs accepts no liability or responsibility whatsoever for, or in respect of, any use of, or reliance upon, this drawing by any third party.



FIGURE 14.4

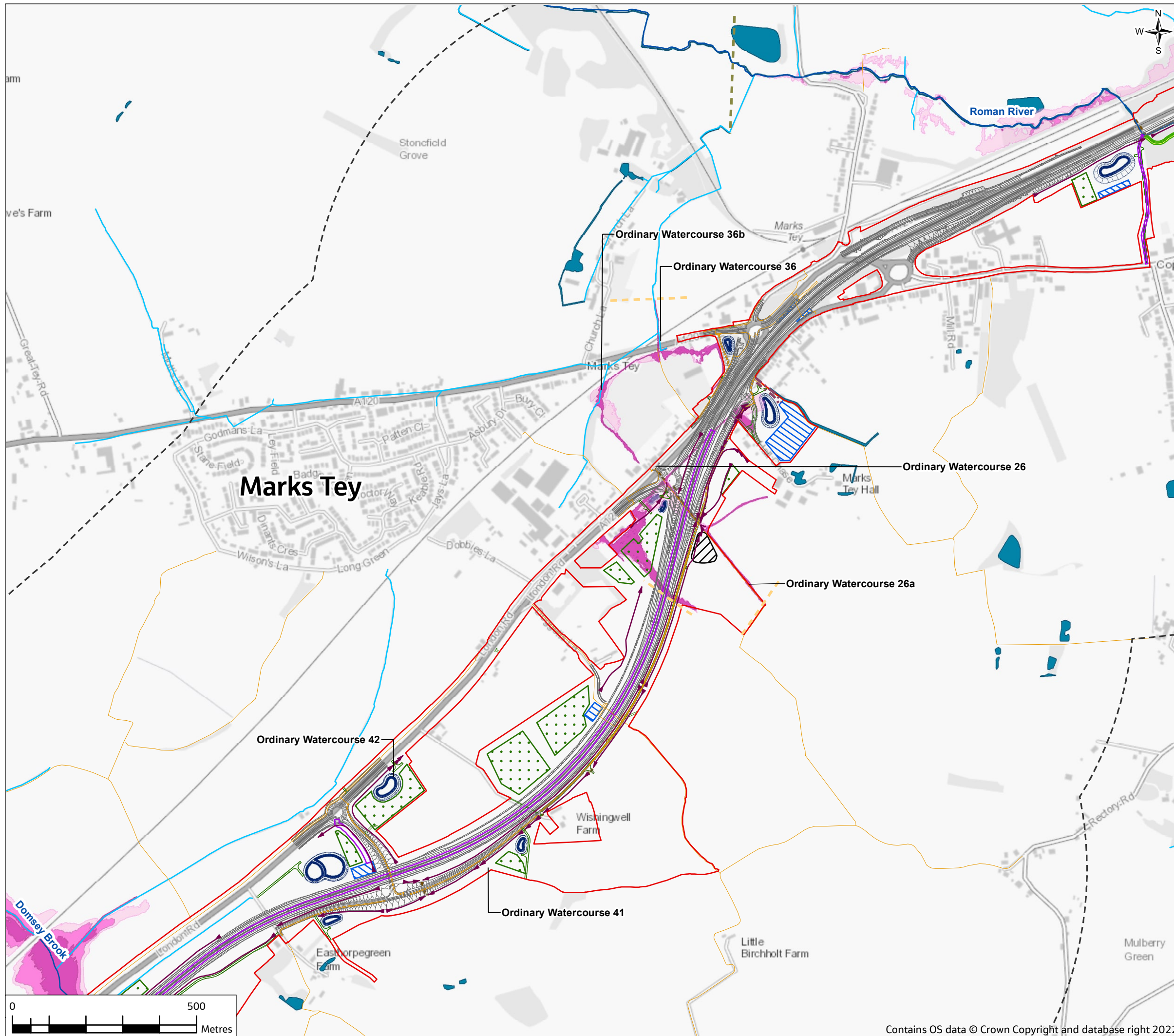

Legend

Proposed scheme

- Order Limits
- Study area
- Scheme
- Flood bund
- River diversion
- Cut-off ditch
- Culverts
- Walking, cycling and horse-riding route
- Haul roads
- Temporary roads
- Private means of access and pond access tracks
- Drainage pond
- Borrow pits
- Compounds and laydown areas
- Flood mitigation area

Water environment

- Temporary materials storage
- Temporary pond
- Main River
- Ordinary Watercourse*
- Existing water features (river, ponds, lakes and reservoirs)

Modelled fluvial flood extents

- 5% (1 in 20) AEP
- 1% (1 in 100) AEP
- 1% (1 in 100) AEP plus allowance for climate change**

Hydraulic Model Extents

- Roman River
- Minor watercourse 26

Note:
 *Ordinary Watercourses in the vicinity of the proposed scheme have been numbered for ease of reference
 **see FRA for details of climate change allowance applied to modelled watercourses

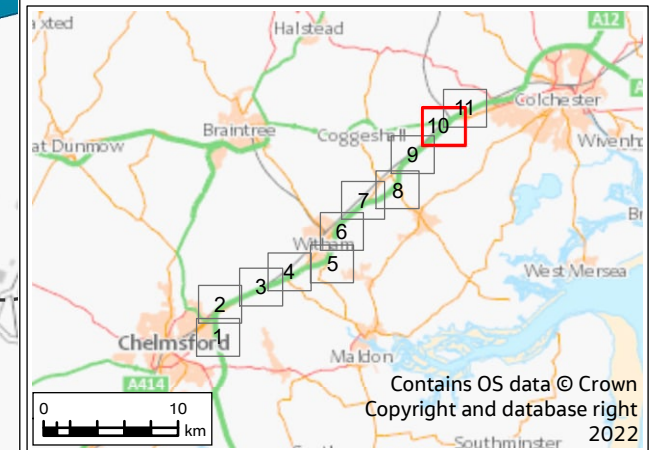

P01	20/07/22	For DCO application	JC	CW	DS	SG
Rev.	Rev. Date	Purpose of revision	Drawn	Check'd	Rev'd	Appr'd
Development Consent Order Drawing Number: TR010060/APP/6.2			APFP Regulation: Regulation 5(2)(a)			
Project REGIONAL DELIVERY PARTNERSHIP A12 CHELMSFORD TO A120 WIDENING SCHEME						
Drawing Title ENVIRONMENTAL STATEMENT EXISTING FLUVIAL FLOOD RISK SHEET 10 OF 11						
Drawing Status S4 - SUITABLE FOR STAGE APPROVAL						
Scale @ A3		1:10000	DO NOT SCALE			
Jacobs No.		B36601D1	Rev P01			
Client No.		HE551497				
Drawing Number HE551497-JAC-LDC-SCHW-SK-GI-0182						

FIGURE 14.4

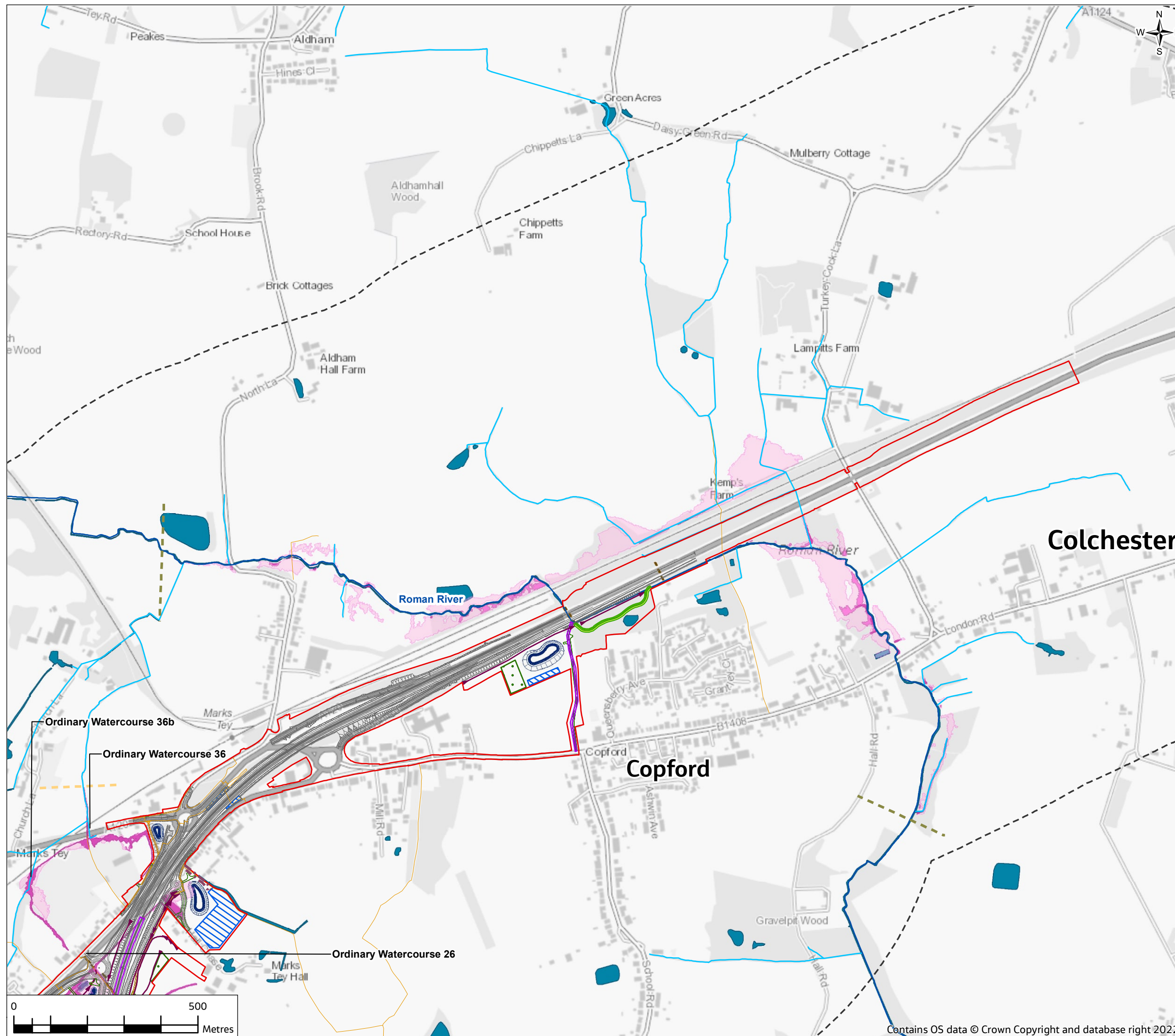

Legend

Proposed scheme	Temporary materials storage
Order Limits	Temporary pond
Study area	Water environment
Scheme	Main River
Flood bund	Ordinary Watercourse*
River diversion	Existing water features (river, ponds, lakes and reservoirs)
Cut-off ditch	Modelled fluvial flood extents
Culverts	5% (1 in 20) AEP
Walking, cycling and horse-riding route	1% (1 in 100) AEP
Haul roads	1% (1 in 100) AEP plus allowance for climate change**
Temporary roads	Hydraulic Model Extents
Private means of access and pond access tracks	Roman River
Drainage pond	Minor watercourse 26
Borrow pits	
Compounds and laydown areas	
Flood mitigation area	

Note:
 *Ordinary Watercourses in the vicinity of the proposed scheme have been numbered for ease of reference
 **see FRA for details of climate change allowance applied to modelled watercourses

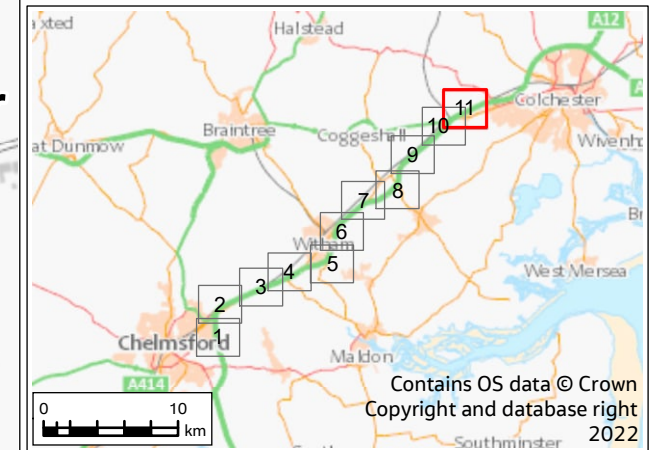

PO1	20/07/22	For DCO application	JC	CW	DS	SG
Rev.	Rev. Date	Purpose of revision	Drawn	Check'd	Rev'd	Appr'd
Development Consent Order Drawing Number: TR010060/APP/6.2			APFP Regulation: Regulation 5(2)(a)			
Project REGIONAL DELIVERY PARTNERSHIP A12 CHELMSFORD TO A120 WIDENING SCHEME						
Drawing Title ENVIRONMENTAL STATEMENT EXISTING FLUVIAL FLOOD RISK SHEET 11 OF 11						
Drawing Status S4 - SUITABLE FOR STAGE APPROVAL						
Scale @ A3		1:10000	DO NOT SCALE			
Jacobs No.		B36601D1	Rev P01			
Client No.		HE551497				
Drawing Number HE551497-JAC-LDC-SCHW-SK-GI-0183						

